

# Camp Whitehall

## REGISTRATION

### Dates to sign up:

Monday, April 22nd thru Friday, April 26th (9:30 AM-11:30 AM)  
 Tuesday, April 23rd thru Thursday, April 25th (4:30 PM-7:00 PM)  
 Monday, April 29th thru Friday, May 1st (9:30 AM-11:30 AM)  
 Tuesday, April 30th thru Thursday, May 2nd (4:30 PM - 7:00 PM)  
 Monday, May 6th thru Friday, May 10th (9:30 AM - 11:30 AM)  
 Thursday, May 7th thru Thursday, May 9th (4:30 PM - 7:00 PM)

### Additional Hours:

Monday thru Friday  
 \*By appointment only\*  
 9:30 AM - 2:00 PM

EMAIL: [bhibbler@whitehalltownship.com](mailto:bhibbler@whitehalltownship.com)

Address: 3219 MacArthur Whitehall, PA 18052

Checks or Cash ONLY - No Credit Cards  
 Checks made out to Whitehall Township  
 \*You can also check the website for application\* @WhitehallTownship.org

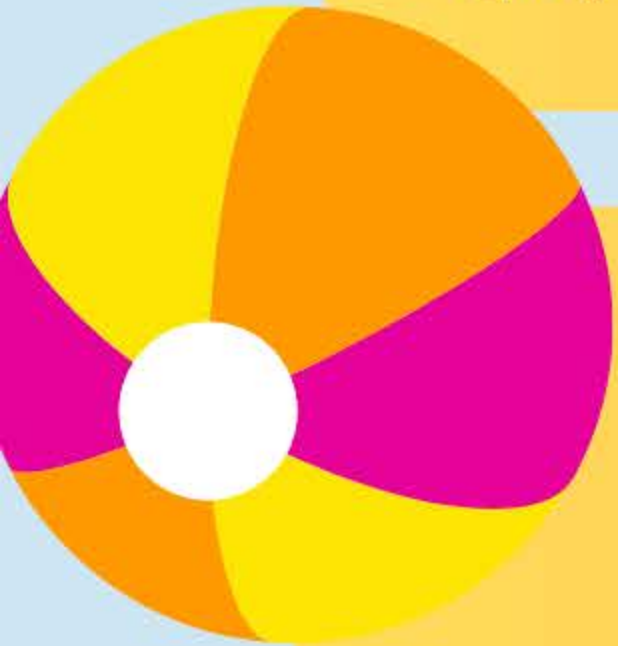
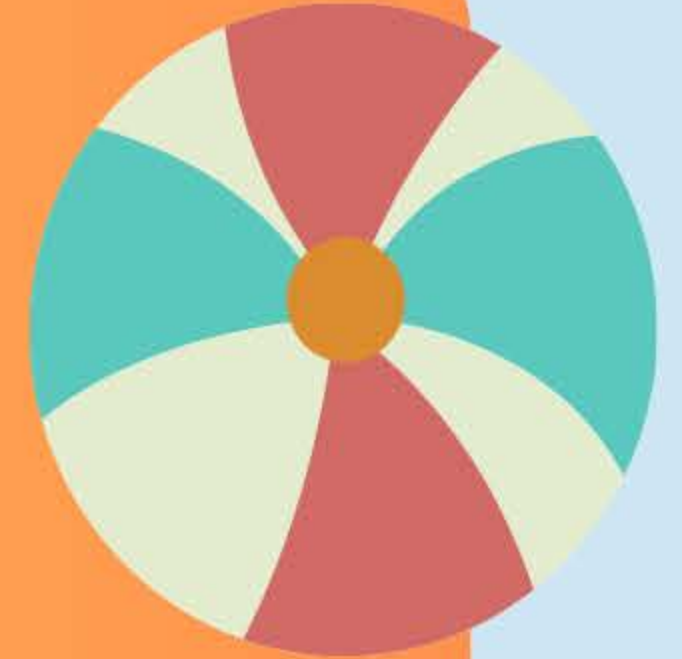

## INFORMATION

Location: Hokendauqua Playground

3417 Lehigh St. Hokendauqua, PA 18052

Grades: K-6th

Hours: 8:30 AM - 3:00 PM

Campers will enjoy a variety of games and activities. These include sports, arts, and crafts.

Swimming will be done daily depending on the weather.

NO BUSING AVAILABLE - Drop off and pick up ONLY

Bring lunch and drinks.

Camp Whitehall is limited to 60 campers per week.

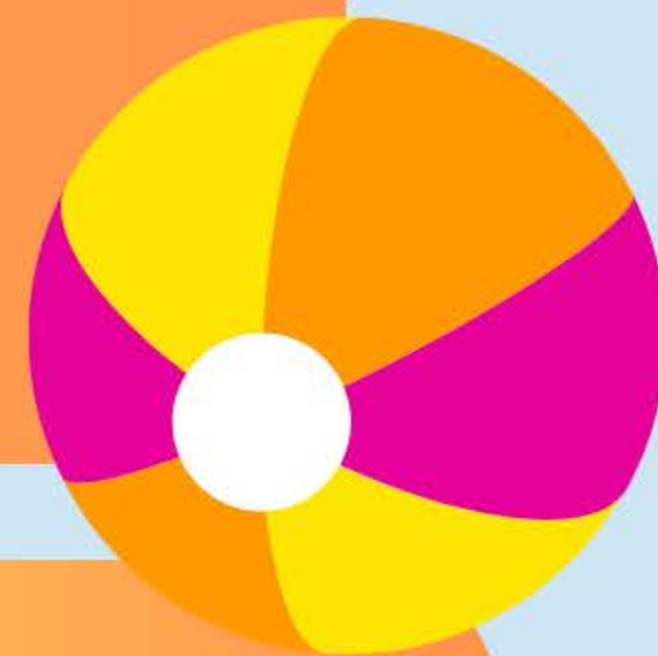

## Cost:

Whitehall Residents:

\$150 per week

\$995 per season

Coplay Residents:

\$155 per week

\$1,025 per season

Non Residents:

\$200 per week



## Dates:

Week 1: June 17th - 21rd

Week 2: June 24th - 28th

Week 3: July 1st - 3rd (\$95)

Week 4: July 8th - 12th

Week 5: July 15th - 19th

Week 6: July 22nd - July 26th

Week 7: July 29th - August 2nd